

# TV/RADIO ROSTER



**#0 LAMARR KIMBLE**  
G, 6-0, 185, R-Jr.  
Philadelphia, Pa.



**#2 CHARLIE BROWN, JR.**  
F, 6-7, 197, R-So.  
Philadelphia, Pa.



**#3 JARED BYNUM**  
G, 5-10, 172, Fr.  
Largo, Md.



**#5 GREG SMITH**  
G, 6-1, 182, Jr.  
Flemington, N.J.



**#10 TROY HOLSTON**  
G, 6-4, 200, Gr.  
Queens, N.Y.



**#11 TOLIVER FREEMAN**  
G, 6-3, 216, Jr.  
Baton Rouge, La.



**#12 ANTHONY LONGPRÉ**  
F, 6-10, 246, So.  
L'Assomption, Quebec



**#15 CHRIS CLOVER**  
G, 6-3, 217, Sr.  
Philadelphia, Pa.

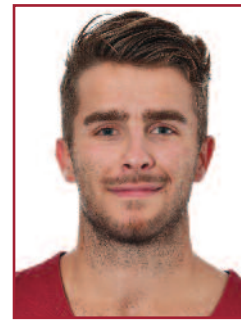

**#20 MIKE MUGGEO**  
G, 6-3, 203, Sr.  
River Vale, N.J.

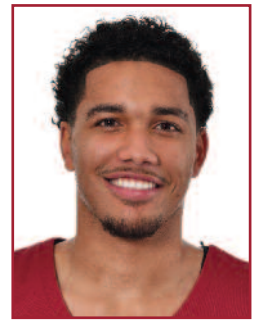

**#21 LORENZO EDWARDS**  
F, 6-7, 218, R-So.  
Lake Forest, Ill.



**#23 MARKELL LODGE**  
F, 6-7, 217, R-Sr.  
Washington, N.C.

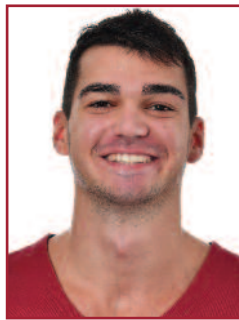

**#24 PIERFRANCESCO OLIVA**  
F, 6-8, 212, R-Jr.  
Taranto, Italy

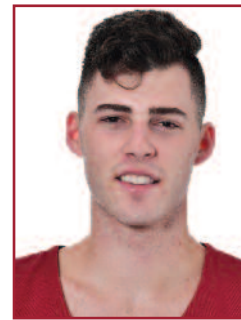

**#33 TAYLOR FUNK**  
F, 6-9, 225, So.  
Lancaster, Pa.



**PHIL MARTELLI**  
Head Coach  
23rd Season



**MARK BASS**  
Assistant Coach  
20th Season



**DAVID DUDA**  
Assistant Coach  
13th Season



**GEOFF ARNOLD**  
Assistant Coach  
11th Season



**THOMAS BOYLE**  
Director of Operations  
1st Season